

The Cuby News

**Publication by the Shire of Cuballing
PO Box 13 Cuballing WA 6311**

**Monthly publication for Cuballing, Yornaning and Popanyinning
June 2025**

Popo Markets Draws a local Crowd

The local community markets held recently by the Popanyinning Progress Assoc., (PPA) drew a steady crowd that came down to explore the displays of handcrafted goods, pot plants, and a variety of other stalls. Held next to the Old Railway Station in Popanyinning, the event showcased the creativity and dedication of local artisans and talented members of the community.

Visitors had the chance to purchase locally products and baked goods, as well as one-of-a-kind jewelry and artwork. The PPA food and coffee stall was a popular destination and ensuring there was something for everyone to enjoy. The stock of donuts and sausage rolls was completely sold out.

The PPA was pleased with the strong turnout and noted the markets' role in fostering community spirit and supporting local businesses. Many attendees expressed their enthusiasm for the event and shared their hopes for even more vendors and activities at future market days. The markets continue to be a cornerstone event that brings the towns' neighbors and district residents together in a friendly social environment.

If you enjoyed this event and would like to get involved in

future local activities, the PPA would love to hear from you. Contact Michelle Atwell (0427 619591) or Adrian Kowald (0408 953337) for more information.





KNOWLEDGE WANTED!!
(but not required)

CUBALLING TAVERN

TRIVIA NIGHT

14TH JUNE @7PM

PROCEEDS TO ROYAL FLYING DOCTORS

- * TEAMS OF **2 - 8** * \$10 PER PERSON
- * 9 ROUNDS PLUS FINAL BUZZER ROUND
- * NEW CATEGORIES - NEW QUESTIONS
- * RAFFLE YOU WON'T WANT TO MISS

LIMITED SEATS - DON'T MISS OUT

CALL THE CUBY TAVERN TO BOOK YOUR TABLE 98836032

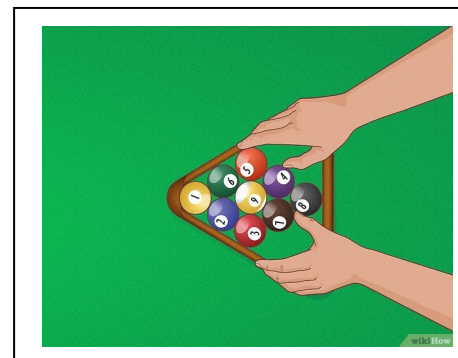

AMERICAN 9 BALL

The Cuballing Tavern is going to be holding a 9 Ball competition every Thursday night from Thursday 5th June starting at 7pm.

There are only 3 rules to the game so each game can go quite quickly.

It costs \$5 to play for the night (Which goes into the Pot) and the one who wins the most games on the night (THE WINNER) takes home the POT. The house gets nothing all the money go to the players. Second Place gets their money back out of the pot – The rest goes to first place.

You don't have to know how to play pool or be good at it as it is very surprising how you win.

And many a novice has won the night.

Look forward to seeing you there and enjoying yourself.

Also, on a Thursday night from 5.30pm to 7.30pm Cuballing Tavern is holding a beat the house Poker game. FREE TO ENTER. Rules are at the pub for those who want to be in this.

Grace Anderson

Tavern Manager

COUNCIL SHORTS

Ordinary Council Meetings held 16 April and 21 May 2025

Draft Local Heritage Survey and Heritage List

Council endorsed the draft Local Heritage Survey for public consultation in accordance with the Guidelines for Local Heritage Surveys 2022, along with the draft Heritage List as updated for public consultation in accordance with the Planning and Development (Local Planning Scheme) Regulations 2015.

Draft Shire of Cuballing Disability Access and Inclusion Plan 2025-2030

Council approved the draft Disability Access and Inclusion Plan for the period 2025-2030 as the basis for inviting general public and stakeholder comment/submissions and requested a further report that considers any submissions received prior to the June Ordinary Council Meeting in order to endorse and adopt the finalised DAIP.

Audit, Risk and Improvement Committee & Independent Membership

In line with the requirements of Division A1 section 7.1A of the *Local Government Amendment Act 2024*, all local governments need to establish a committee of its council under section 5.8 of 'the Act' to be called the "Audit Risk and Improvement Committee" (ARIC), which was previously known as the Audit committee under previous legislation. Council agreed to retitle the existing Audit Committee and authorised the CEO to initiate the recruitment process for Independent Presiding and Deputy Presiding Members for the Shire of Cuballing ARIC.

Appointment of Fire Control Officers 2025-26

Council approved the recommendations from the Bush Fire Advisory Committee meeting held on Thursday 10th April 2025 regarding the appointment of Fire Control Officers for the 2025-26 bush fire season.

Councillor Attendance Fees, Allowances and Expenses for 2025/26

The Local Government Act 1995 (the Act) section 5.98 and *Local Government (Administration) Regulations 1996* provide for Councillors to receive certain sitting fees, allowances and reimbursements. These payments are required to be within a range set by the WA Salaries and Allowances Tribunal.

The Council determined that the Councillor Fees, Allowances and Expenses to be paid in the 2025/26 financial year be as follows:

- Shire President meeting fee of \$270 per Council meeting
- Councillor meeting fee of \$185 per Council meeting
- Shire President's annual allowance of \$10,765
- Deputy Shire President's annual allowance of \$2,691.25
- Committee meeting fee of \$70 per meeting or other form of prescribed meeting
- Annual ICT allowance of \$500 per Councillor
- All travel and childcare costs reimbursable on presentation of proof of expense/

Office Opening Hours:

Monday—Thursday,

8.30am—4.30pm

PO Box 13

Cuballing WA 6311

Ph: 08 9883 6031

PRESIDENTS PEN

The good news this month is that Cuballing will be getting a CESM, or Community Emergency Services Manager, to be shared between Cuballing, Narrogin and West Arthur. Cuballing has long been advocating to have a CESM position in our area and has put in several applications that have been rejected, so we were pleased to hear from the Department of Fire and Emergency Services (DFES) that our latest one had been approved. The CESM will be based in Narrogin but spent at least a day a week in Cuballing, training volunteer fire fighters, assisting and supporting our local fire brigades and developing emergency management plans alongside the Shire. The position is joint funded by DFES.

We have also had some interest for a community bus service, using the 21 seat Toyota Coaster bus that was kindly donated to the Shire by Hillcroft Farms last year. This bus service would be run by the community so that our aged residents or those without a driving licence can do a weekly shopping trip to Narrogin. Given that over half our residents are over the age of 55, this is a great initiative and one Council is pleased to support. There is a bit to sort out logistically, but hopefully the bus will be up and running in the next few months.

The Cuby Winter Ball is coming up on the 14th June. The ball was brought forward to fit in with our local sporting fixtures and to catch our locals before they head north for warmer climes. In the past, the ball has been a great mix of all ages from our community and we want that to continue – which is hard if the younger sporting crew aren't able to come along and our older residents have joined the grey nomads. Tickets are still available and any volunteer help would be much appreciated.

With best wishes

Eliza Dowling

President

SHIRE OF CUBALLING

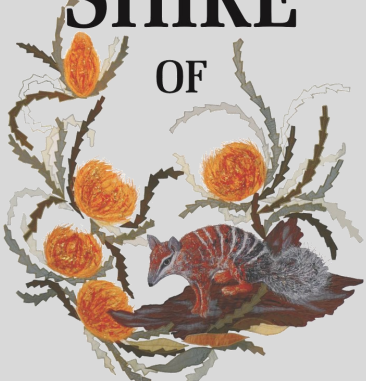

Cr Eliza Dowling.....0488 775 095
Eliza.Dowling@bigpond.com

Cr Robert Harris.....0458 939 097
Cr.Harris@cuballing.wa.gov.au

Cr Adrian Kowald.....0408 953 337
Cr.Kowald@cuballing.wa.gov.au

Cr Scott Ballantyne0418 814 761
Cr.Ballantyne@cuballing.wa.gov.au

Cr Steven Sexton.....0427 836 043
Cr.Sexton@cuballing.wa.gov.au

Cr Dawson Bradford0427 877 055
Cr. Bradford@cuballing.wa.gov.au

UPCOMING COUNCIL MEETINGS

Wednesday 18th June 2025

Wednesday 16th July 2025

Wednesday 20th August 2025

All meetings are open to the public and will commence at 3.00pm with fifteen minute Public Question Time at the commencement of each meeting.

Agenda's for each meeting are included on the Shire website by the weekend prior to each meeting.

Minutes of all Council meetings are available on the Shire website as soon as possible after each meeting.

Office Opening Hours:

Monday—Thursday,
8.30am—4.30pm

Friday,
8.30am—4.00pm

PO Box 13
Cuballing WA 6311
Ph: 08 9883 6031
enquiries@cuballing.wa.gov.au
www.cuballing.wa.gov.au



Notice of Application for Development Approval

It is hereby notified for public information that the Shire of Cuballing has received an application for Development Approval for the purposes described hereunder:

Proposed Development: **Solar farm power facility**
Applicant: **Hillcroft Farms Pty Ltd**
Address: **Lot 7740 & 13054, 1395 Yornaning West Road, Yornaning**
Shire Reference: **2025/002 A342**

In accordance with the Shire's Local Planning Strategy, Local Planning Scheme No. 2, and the *Planning and Development (Local Planning Schemes) Regulations 2015* a proposal for a land use that does not align with a land use class in the Scheme is required to be referred to adjoining landowners and a public notice published. This proposal is made available for inspection in order to provide an opportunity for public comment as part of the Shire's assessment process of the proposal.

Plans and summary of the proposed development are available for viewing at the Shire Administration Office, 22 Campbell St Cuballing, during business hours (8.30am – 4.30pm weekdays) or can be viewed the Shire's website – www.cuballing.wa.gov.au

Comments on the proposal should be lodged with the Shire of Cuballing in writing (email submissions to enquiries@cuballing.wa.gov.au are acceptable), on or before close of business on Friday 13th June 2025. If you are considering providing comments, please indicate whether you support or object to the proposal and all of the reasons for your position.

Please note that any comments received may be referred to the applicant to provide them with an opportunity to address any issues raised in the first instance (NB: names and contact details are removed at this point in time). Once the proposal is referred to Council for determination, all comments will be made publicly available at that time and this may include submitter details.

For further information please contact the Shire on telephone (08) 98836031 or via email enquiries@cuballing.wa.gov.au.

Hillcroft Farms Solar Farm Application

Attached is the proposal for a Solar Farm to be built at 1395 Yornaning Road.

The solar farm will be located on Lot 7740 with the power lines crossing under Yornaning road and hooking into the transformers on Lot 13054.

Details.

600 kw approx. 1400 solar panels.

The entire solar panel project will cover approximately 1 ha.

The panels are fixed to steel posts and racking and cemented into the ground. They are fixed panels and do not oscillate tracking the sun. Layout/depth of post etc will all be engineered to spec.

A chain mesh security fence will surround it to keep animals out and satisfy any of the requirements.

Firebreaks and access roads will be inside the compound for safety.

Two access gates are in the compound as exit points in case of an emergency.

Weeds and fuel load will be controlled under panels by either grazing or spraying.

The project will be set back at least 30m from the fence line. (depending on planning regulations).

An easement is sought to enable the low voltage power lines to go under the road as shown in attached drawings.

Power lines then run to the existing transformers where it's plugged into the system after the power meter.

The project will be installed by Great Southern Electrical Services who have previously done solar farms for Gilmac Hay at Wagin and also Simon Harding at Williams.

Why variation sought to planning standard.

We are seeking variation to the planning scheme so a solar farm can be built to supply power to our existing feed mill and piggery on our property. None of this power will go back into the grid for export. This proposal is to help reduce the power costs of the feed mill and piggery.

This is all part of the renewable power push by all levels of government in trying to limit climate change and reduce the carbon footprint on the environment.

We are trying to do our bit but are also under pressure by the consumer to use more renewable power. It will be one of many renewable power projects to be built in the future.

The small solar farm will have little impact on the amenity of the area as there are already numerous pig sheds adjacent and there are no neighbouring residences within 2 kilometres.

We could have done the easy option and installed the panels on the roofs of the shed. This would not need planning approval. However, we were concerned about our OH&S responsibilities of having staff on rooftops cleaning panels. It would also prove problematic when replacing shed roofs as needed.

This whole project has been assisted by Coles who have given a grant of \$500000 to help small businesses become more efficient and improve their environmental credentials.

If more details are needed, please contact me as soon as possible.

Regards

Dawson Bradford

Access Gates.

600kWdc SOLAR PV GROUND MOUNT (INDICATIVE)

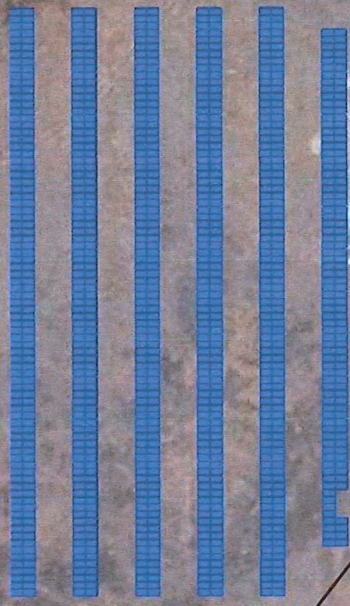

INVERTER STATION

INDICATIVE FENCELINE

INDICATIVE FENCELINE

SECTION A DETAILS
N.T.S.

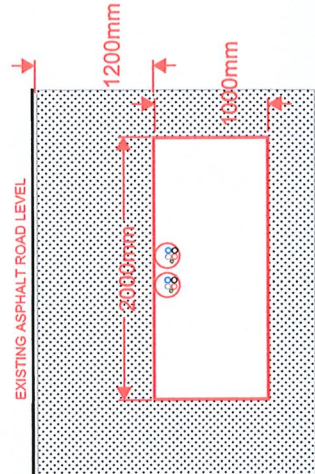

SOLAR PV LAYOUT (INDICATIVE)
N.T.S.

- NOTES:
- A. ALL DC CABLES SHALL BE SEGREGATED FROM AC CIRCUITS IN ACCORDANCE WITH THE REQUIREMENTS OF AS/NZS 3000.
 - B. FINAL DC DESIGN AND INSTALLATION OF THE PROJECT IS TO BE CERTIFIED BY A CLEAN ENERGY COUNCIL AGREED TO BY THE CLIENT.
 - C. SOLAR PV PANEL LAYOUT BASED ON INSTALLATION AT A 10 DEGREE TILT WITH A MINIMUM ROW SPACING PROVIDED TO PREVENT ANY SELF-SHADING ISSUES.
 - D. PANEL LAYOUTS ARE INDICATIVE AND FINAL POSITION OF ALL EQUIPMENT TO BE DETERMINED ON SITE.
 - E. FINAL PLACEMENT SHALL AVOID ANY SHADING FROM NEARBY STRUCTURES OR TOPOGRAPHY. WHERE THIS OCCURS, THE DESIGNER SHALL PROVIDE ADDITIONAL PANELS AND/OR DC OPTIMIZATION STRATEGIES TO PROVIDE THE SAME ENERGY YIELD AS AN UNOCCUPIED INSTALLATION.
 - F. DESIGN BASED ON JINKO JAM300M30-60P SOLAR PANELS (580W).
 - G. SECTION DETAILS PROPOSED HORIZONTAL BORE TRAVELLING FORWARDING ROAD.
 - H. ALL DIMENSIONS ARE INDICATIVE ONLY AND SUBJECT TO FURTHER DESIGN DEVELOPMENT AND SURVEY PLAN REQUIRING.

REV	DATE	ISSUE	BY	DATE	DRAWN	CHECK
1	2023/10/18	ISSUE	1	2023/10/18	1	1
2	2023/10/18	ISSUE	1	2023/10/18	1	1
3	2023/10/18	ISSUE	1	2023/10/18	1	1
4	2023/10/18	ISSUE	1	2023/10/18	1	1
5	2023/10/18	ISSUE	1	2023/10/18	1	1
6	2023/10/18	ISSUE	1	2023/10/18	1	1
7	2023/10/18	ISSUE	1	2023/10/18	1	1
8	2023/10/18	ISSUE	1	2023/10/18	1	1
9	2023/10/18	ISSUE	1	2023/10/18	1	1
10	2023/10/18	ISSUE	1	2023/10/18	1	1
11	2023/10/18	ISSUE	1	2023/10/18	1	1
12	2023/10/18	ISSUE	1	2023/10/18	1	1
13	2023/10/18	ISSUE	1	2023/10/18	1	1
14	2023/10/18	ISSUE	1	2023/10/18	1	1
15	2023/10/18	ISSUE	1	2023/10/18	1	1
16	2023/10/18	ISSUE	1	2023/10/18	1	1
17	2023/10/18	ISSUE	1	2023/10/18	1	1
18	2023/10/18	ISSUE	1	2023/10/18	1	1
19	2023/10/18	ISSUE	1	2023/10/18	1	1
20	2023/10/18	ISSUE	1	2023/10/18	1	1
21	2023/10/18	ISSUE	1	2023/10/18	1	1
22	2023/10/18	ISSUE	1	2023/10/18	1	1
23	2023/10/18	ISSUE	1	2023/10/18	1	1
24	2023/10/18	ISSUE	1	2023/10/18	1	1
25	2023/10/18	ISSUE	1	2023/10/18	1	1
26	2023/10/18	ISSUE	1	2023/10/18	1	1
27	2023/10/18	ISSUE	1	2023/10/18	1	1
28	2023/10/18	ISSUE	1	2023/10/18	1	1
29	2023/10/18	ISSUE	1	2023/10/18	1	1
30	2023/10/18	ISSUE	1	2023/10/18	1	1
31	2023/10/18	ISSUE	1	2023/10/18	1	1
32	2023/10/18	ISSUE	1	2023/10/18	1	1
33	2023/10/18	ISSUE	1	2023/10/18	1	1
34	2023/10/18	ISSUE	1	2023/10/18	1	1
35	2023/10/18	ISSUE	1	2023/10/18	1	1
36	2023/10/18	ISSUE	1	2023/10/18	1	1
37	2023/10/18	ISSUE	1	2023/10/18	1	1
38	2023/10/18	ISSUE	1	2023/10/18	1	1
39	2023/10/18	ISSUE	1	2023/10/18	1	1
40	2023/10/18	ISSUE	1	2023/10/18	1	1
41	2023/10/18	ISSUE	1	2023/10/18	1	1
42	2023/10/18	ISSUE	1	2023/10/18	1	1
43	2023/10/18	ISSUE	1	2023/10/18	1	1
44	2023/10/18	ISSUE	1	2023/10/18	1	1
45	2023/10/18	ISSUE	1	2023/10/18	1	1
46	2023/10/18	ISSUE	1	2023/10/18	1	1
47	2023/10/18	ISSUE	1	2023/10/18	1	1
48	2023/10/18	ISSUE	1	2023/10/18	1	1
49	2023/10/18	ISSUE	1	2023/10/18	1	1
50	2023/10/18	ISSUE	1	2023/10/18	1	1
51	2023/10/18	ISSUE	1	2023/10/18	1	1
52	2023/10/18	ISSUE	1	2023/10/18	1	1
53	2023/10/18	ISSUE	1	2023/10/18	1	1
54	2023/10/18	ISSUE	1	2023/10/18	1	1
55	2023/10/18	ISSUE	1	2023/10/18	1	1
56	2023/10/18	ISSUE	1	2023/10/18	1	1
57	2023/10/18	ISSUE	1	2023/10/18	1	1
58	2023/10/18	ISSUE	1	2023/10/18	1	1
59	2023/10/18	ISSUE	1	2023/10/18	1	1
60	2023/10/18	ISSUE	1	2023/10/18	1	1
61	2023/10/18	ISSUE	1	2023/10/18	1	1
62	2023/10/18	ISSUE	1	2023/10/18	1	1
63	2023/10/18	ISSUE	1	2023/10/18	1	1
64	2023/10/18	ISSUE	1	2023/10/18	1	1
65	2023/10/18	ISSUE	1	2023/10/18	1	1
66	2023/10/18	ISSUE	1	2023/10/18	1	1
67	2023/10/18	ISSUE	1	2023/10/18	1	1
68	2023/10/18	ISSUE	1	2023/10/18	1	1
69	2023/10/18	ISSUE	1	2023/10/18	1	1
70	2023/10/18	ISSUE	1	2023/10/18	1	1
71	2023/10/18	ISSUE	1	2023/10/18	1	1
72	2023/10/18	ISSUE	1	2023/10/18	1	1
73	2023/10/18	ISSUE	1	2023/10/18	1	1
74	2023/10/18	ISSUE	1	2023/10/18	1	1
75	2023/10/18	ISSUE	1	2023/10/18	1	1
76	2023/10/18	ISSUE	1	2023/10/18	1	1
77	2023/10/18	ISSUE	1	2023/10/18	1	1
78	2023/10/18	ISSUE	1	2023/10/18	1	1
79	2023/10/18	ISSUE	1	2023/10/18	1	1
80	2023/10/18	ISSUE	1	2023/10/18	1	1
81	2023/10/18	ISSUE	1	2023/10/18	1	1
82	2023/10/18	ISSUE	1	2023/10/18	1	1
83	2023/10/18	ISSUE	1	2023/10/18	1	1
84	2023/10/18	ISSUE	1	2023/10/18	1	1
85	2023/10/18	ISSUE	1	2023/10/18	1	1
86	2023/10/18	ISSUE	1	2023/10/18	1	1
87	2023/10/18	ISSUE	1	2023/10/18	1	1
88	2023/10/18	ISSUE	1	2023/10/18	1	1
89	2023/10/18	ISSUE	1	2023/10/18	1	1
90	2023/10/18	ISSUE	1	2023/10/18	1	1
91	2023/10/18	ISSUE	1	2023/10/18	1	1
92	2023/10/18	ISSUE	1	2023/10/18	1	1
93	2023/10/18	ISSUE	1	2023/10/18	1	1
94	2023/10/18	ISSUE	1	2023/10/18	1	1
95	2023/10/18	ISSUE	1	2023/10/18	1	1
96	2023/10/18	ISSUE	1	2023/10/18	1	1
97	2023/10/18	ISSUE	1	2023/10/18	1	1
98	2023/10/18	ISSUE	1	2023/10/18	1	1
99	2023/10/18	ISSUE	1	2023/10/18	1	1
100	2023/10/18	ISSUE	1	2023/10/18	1	1

FOR APPROVAL



SUMMATION
www.summation.com.au

CLIENT/CLIENT LOGO



PROJECT:
HILLCROFT FARM

SITE ADDRESS:
Yennering Rd, Lot 604 WA 6211

TITLE:
SOLAR PV LAYOUT

SCALE:	DATE:	DRAWN BY:	CHECKED BY:
N.T.S.	2023/10/18	CS	MP
PROJECT NO.:	DRAWING NO.:	REVISION:	
2408_01	2408_01		A



Landcare matters

Hotham-Williams sub-catchment update



Edition 98
June 2025



NRM is the management of natural resources such as land, water, soils, plants and animals. It brings together land use planning, water management, biodiversity conservation and sustainability of industries such as agriculture, mining, tourism, fisheries and forestry.



Native Animals Caught on Camera

The Defending Dryandra Cameras are not just monitoring for feral cat activity but also provide an insight into the native fauna that can be found on farms that surround Dryandra Woodland National Park. Fauna captured on camera so far include a numbat, chuditch, brush-tailed possums, echidna, kangaroos, quenda and bush-stone curlew.

These 4G cameras have been essential for providing

real-time monitoring of feral cats enabling our pest animal control contractor to plan the control efforts they undertake. Since August 2024 40 feral cats and 22 foxes have been culled on the 3 properties involved in the project. This control is helping to reduce threats to Dryandra's fauna.

This Defending Dryandra - Feral Hotspots Project is supported by funding from the State Government's Feral Cat Management Grants.



New Horizons - Soil testing for efficient fertiliser application

The Healthy Estuaries WA project is a program that has been running on the Swan Coastal Plain area since 2020, aimed at reducing nutrient run-off into the water that feeds into the Peel-Harvey Estuary. We are now able to offer a variation of this program to parts of the upper catchment on grazing pastures or hay through New Horizons.

New Horizons aims to promote best practice, evidence-based fertiliser decisions in high rainfall pastures. Supporting farm profitability and reducing environmental risk.

Producers who fall within the >550ml rainfall zone (see map attached for eligible zone), who commit to the program with a \$300 contribution to the soil analysis, will receive detailed analysis with comprehensive paddock by paddock whole farm nutrient mapping of the results. This will provide accurate data on what levels of soil amendments are needed, helping producers manage the paddock and spend their dollars and their products more efficiently.

You will be provided training to take representative soils samples with equipment that can be loaned or purchased. You will be invited to attend the "Grow Your Profits" event to interpret your results and learn more about key macronutrients, along with

a number of other opportunities such as an Accu-spread field day and various soil health workshops.

If you would like to register to participate or would like to know more, please contact Gen Harvey, our Healthy Farms Project Officer at 0438 605 112 or genevieve.harvey@peel-harvey.org.au

The Soils – New Horizons project is a bilateral partnership agreement between the Australian Government and the State Government of WA.

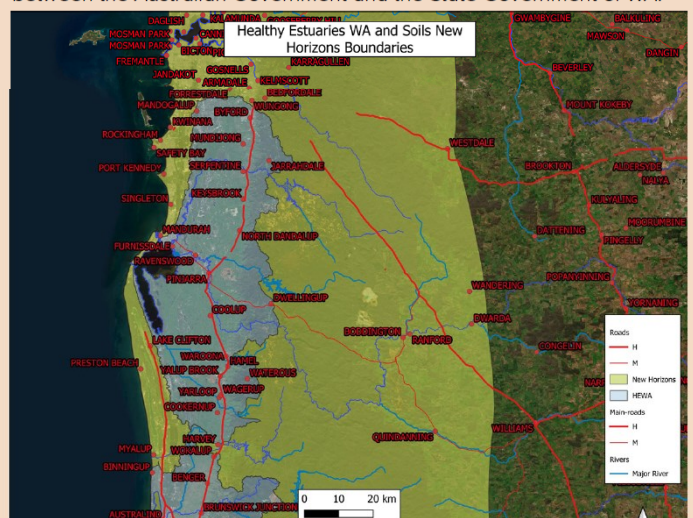

Click on map to expand

Light blue shaded area existing Healthy Estuaries WA zone, light green shaded area eligible for New Horizon program

Landcare matters

Hotham-Williams sub-catchment update



Weedy Wattles

The yellow wattle flower coupled with green-hued leaves is iconically Australian. But not all wattles are equal when it comes to where they are growing!

These photos are taken near the Hotham River in Boddington and are of *Acacia iteaphylla* 'Flinder's Range wattle' and *Acacia decurrens* 'black wattle', both of which belong in Eastern Australia. *Acacia longifolia* or 'Sydney golden wattle' is another common species. In WA, these wattles tend to seed prolifically, and are considered a weed due to their ability to colonise an area to the detriment of local species.

These **non-native** wattles are also short lived and can pose a significant fire hazard when they start to naturally senesce. The trick is to get rid of large **non-native** specimens when you come across them, which may involve chainsaws and mulching. Make sure it is before flowers and fruit develop, usually during the second half of the year. When the wattles are small, they can easily be hand-pulled, and it is important to stay on top of them when they are in the small stages of growth.



Acacia iteaphylla 'Flinder's Range wattle'

Black wattles in particular can get very large, and when cut down, they can be used for firewood.

We have some lovely WA wattles species, including *Acacia saligna* and *Acacia pulchella*, and these are excellent to use in revegetation projects. Check out other WA local wattles on the Florabase website by typing 'Acacia' into the Search Names field at the top of the home page. There is a whole list you can look through including photos and descriptions, by clicking on the leaf icon next to each species name.

#plantgeeksarecool



Acacia decurrens 'black wattle'

National Volunteer Week

This year's National Volunteer Week was celebrated from 19 to 25 May, 2025. This year's theme, 'Connecting Communities' highlights the incredible work volunteers do to support PHCC from planting days, event support, office work and any other task we throw their way!

Interested in joining our volunteer team? We'd love to hear from you. <https://peel-harvey.org.au/get-involved/volunteer-with-us/>



Newmont



SOUTH32

These projects are supported by PHCC through funding from Newmont Boddington, South32 Worsley Alumina and the Shires of Boddington, Cuballing, Wandering and Williams.

victoria.brockhurst@peel-harvey.org.au

www.peel-harvey.org.au



WANDOO COMMUNITY SHED

The Wandoo Community Shed recently held a wood raffle to raise money for their shed. Raising just over \$500.00 the lucky ticket was won by local Adele who then donated the wood back the Wandoo Community Shed, another raffle winner was later drawn.

The funds raised will go directly to supporting the Community Shed.

We would like to thank the volunteers who helped sell tickets, donate the wood, deliver the wood and Tammy from Coles who drew the ticket.



POPANYINNING COMMUNITY HUB

Many celebrations at the Hub over the last 2 weeks starting with Cancers Biggest Morning tea which raised \$205.00 for cancer research. Thank you to those who joined us, it was a very pleasant morning with a delicious morning tea of cakes and slices.



Birthday celebrations this week for John and Russell who celebrated in style with cake, balloons and some lovely friends.

Happy birthday guys and cheers to another lap around the sun!



GOLF NOTES – APRIL & MAY 2025

Welcome back sports fans, we're back for another season of the greatest game on earth.... GOLF!!

Prior to the start of the season, we've held, night golf, busy bee's & multiple rounds of coaching. Always something happening at the Cuby Golf Club.

On a sombre note, we were informed of the unfortunate passing of Life Member Barry Harris. Barry was a true gentleman of the game who embodied what our club is all about. In honour of Barry, his son Rob, hit the first ball of the season. In keeping with the way Barry played a 7 Wood was used off number 1 tee with a second-hand golf ball. The club extended their condolences to the entire Harris Family. Vale Barry Harris.



Our season kicked off on the 26th of April with our annual Opening Day format, 3 Person Ambrose, 13 Holes from the Orange Tees, this year kindly sponsored by RJ Smith Engineering. 33 People made their way out for an enjoyable afternoon of golf, filled with laughter and banter. Cheers to Matthew Dent for keeping us all hydrated throughout the day. Team Ballantyne took out the Nett win, whilst Team "Weekend at Bernie's" won the Gross. Following the golfing portion of the day, 20 people hung around for a BBQ Tea cooked by Chef Mort.



The first proper round of the season was a Stableford Round on the 3rd of May sponsored by RSM Narrogin. 26 Men & 5 Ladies for a total of 31 players a sensational turnout for our first full day of golf for the season. Winners from the day, for the ladies Debbie Clark on 31 Points won the day on a countback from Kym Kerr, also on 31 points. In the men's Logan

Hayes won the day with a scorching 45 Points. On any other day, 40 Points would win, for Michael Moore it was only good enough for Runner Up this time around.

NARROGIN PUMPS SOLAR
AND SPRAYING

18 people made their way around. As with a par event there were some interesting results with the course running long for this time of year. Winner on the day with a hot score of +5 was Simon Howe. Runner up with +4 was Captain LG. Ladies' winner with -1

was Debbie Clark. Great to see another 2 new people coming on the weekend and looking to become members of the Cuballing Golf Club. Welcome to Sam Clark and Tyler Whyte hope to see you boys again soon around the club.

McWHIRTER
& LEONG

Saturday the 17th saw a Blind Combined Stableford played, sponsored by McWhirter & Leong. This event has always proven to be a hit, and it was no different this time around with 34 people taking to the course. After the random lottery was drawn, the Winners on

the day were Graeme Dent and Claudia Hayes. Runners up were Kiren Friett & Pete George. A commendable last was Steve Conway & Sheldon Paice. Some huge individual scores on the day as well. Special mentions to Harry Bomford on 49 points and Michael Moore with 47 Points. Claudia Hayes with 41 points and Jen McCaffery 38 points.



Down to the serious stuff, Saturday 21st saw us play our 1st Qualifying Round of 2025 sponsored by the Cuballing Roadhouse. A chilly day saw a healthy field of 29 people roll up. 5 Ladies played Stableford Qualifying. With a handicap breaking score of 41 Points, Sally

Dunn came away an easy winner. Jen McCaffery with 35 Points was runner-up. 24 Men played Qualifying in Stroke format, and some even hotter scores were turned in. Cooper George had his best score ever with 84 Gross, 65 Nett to scorch the bare earth of the Cuballing Golf Club to come away an easy winner. Runner up on a 3-way countback was Todd Hayes with 88 Gross 69 Nett from Janus de Bruyn & Sean Conlan. Good scores from Chris Bolton and Steve Conway, breaking Handicap as well. Afterwards, a decent group hung around for a BBQ Dinner followed by some darts, pool and tunes!

A wet start to the long weekend didn't dampen the spirits of the 18 golfers who hit the course for a round of Stableford on Saturday 31st. Winner for the day on low 32 points was Captain LG, on a countback from Runner Up Bernie Maley. We also welcomed 3 visitors, Alan Dowsett & his sons. Alan is previously from Cuballing, and it was through his grandfather that the Cuballing Golf Club was founded. Welcome back any time, fellas.

That's it for this jam packed installment of golf notes, and if you thought this way busy, you aint seen nothing yet!

Written By: Cooper George



CUBALLING
GOLF CLUB

EST. 1958

Find us on

FOLLOW US ON
Instagram

EMAIL: CUBALLINGGOLFCLUB@OUTLOOK.COM

WEBSITE: WWW.CUBALLINGGOLFCLUB.WIXSITE.COM/CUBYGOLF



COMMUNITY NOTICES

Reach your full potential with Lumen Wheatbelt Study Hubs

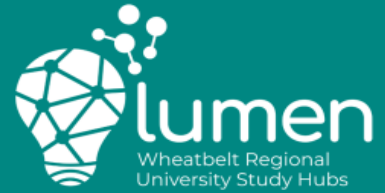

What we offer

- **Free access to the study hub** and associated tools;
- **Experienced staff to help** kick off your educational journey;
- An **environment that will allow you to focus** and reach your educational goals, free from distraction;
- Opportunities to **connect and build relationships with fellow students** who are on the same path.

About Lumen

Lumen Wheatbelt Regional University Study Hubs is supported by the Australian Government through the Regional University Study Hubs program.



Reliable high-speed internet



Free Printing



Plug and play docking stations for your laptop



In person support and guidance

Are you ready to supercharge your study experience?

Register for FREE! → lumenwruc.edu.au/register

narrogin@lumenwruc.edu.au | 0475 188 811 | 86 Federal St, Narrogin



KEELING
ELECTRICAL GROUP
PTY LTD



Switch to Solar with Keeling Electrical Group!



Reliable • Efficient • Sustainable

Tired of rising electricity costs? Want to make a smart investment in your home or business?

Keeling Electrical Group now offers **Solar Panel Installation Services** – tailored to your needs and backed by local experience you can trust.

- ✓ Custom Solar Solutions for Homes & Businesses
- ✓ Expert Installation by Licensed Installers
- ✓ Clean Energy = Lower Power Bills
- ✓ Government Rebates Available
- ✓ Free On-Site Assessment & Quote

Take control of your energy future today.



Locally Owned & Operated



Call Gareth: 0420981140



Email: gareth@keelingelectrical.com.au

EC 14642



COMMUNITY NOTICES



DUFFY ELECTRICS

0409 806 047

RYAN DUFFY

DUFFYELECTRICS@OUTLOOK.COM

SERVICING CUBALLING
AND SURROUNDS

FOR RENT

A modern 3 x 1 house at 11 Austral St Cuballing includes a study, utility room with car port, garden shed, gazebo out door entertainment area. This house has wooden floor boards and pressed tin walls, slow combustion stove, 2x AC, fans in all rooms and veranda around the house.



Available for lease at \$420 per week.

For more information call John Robertson.

0400191766

July Cuby News

Deadline

Monday 9am, 30th

June 2025

Email



cdo@cuablling.wa.gov.au

If you would like to be added to the
email listing please email
cdo@cuballing.wa.gov.au

UNDER NEW MANAGEMENT

Have guns, will travel is now under a new name and management!



Servicing the local area, we have bookings available for all your shearing needs. Top quality work focused on production and efficiency

COMPETITIVE RATES

for all inquiries phone

Kerry Smart

0487160567

or email

havegunsshearing@outlook.com

COMMUNITY NOTICES

Adam McIntyre

0400 828 176



**RURAL TREE
SERVICES WA**

office@ruraltrees.com.au

www.ruraltrees.com.au



Tree Pruning



Tree Removal



Storm Clean up



Hedge Trimming



Wood Chipping



Stump Grinding



RABBIT PROOF RAM SHEARING

NO RAM TOO BIG! NO JOB TOO SMALL!
QUALITY GUARANTEED!

STUD AND COMMERCIAL RAM SHEARING

ALPACA SHEARING

PET SHEARING

GOAT SHEARING

SMALL FLOCK SHEARING

LAMB SHEARING

CRUTCHING

FREE LICE AND D-WORMIER FOR ALL PET SHEARING

CONTACT MITCH

0461 395 003

EC1462

Gareth 0420 981 140

gareth@keelingelectrical.com.au

Servicing Cuballing and surrounding
towns



KEELING
ELECTRICAL GROUP
PTY LTD

Banksia Bowmen Archery Club

Shooting Sundays
9-12pm

Wickepin Community Centre



The Banksia Bowmen Archery Club an Indoor Archery Club. The club is a family-friendly, progressive, and supportive Archery club open to all genders and all ages. Based in Wickepin. New members are welcome.

Contact **Paul** on **0427196520** or
Hamish **0458429338**



COMMUNITY NOTICES



Cuballing

WINDSCREENS

Call: Jack O'Connell

0417 179 744

"We Come to You!"

info@cuballingwindscreens.com.au

- ✓ WINDSCREEN REPLACEMENT
- ✓ WINDSCREEN CALIBRATION
- ✓ ALL MACHINERY GLASS
- ✓ SIDE AND REAR GLASS
- ✓ INSURANCE CLAIMS (ALL WE NEED IS YOUR CLAIM NUMBER)



MELCHIORRE PLUMBING & GAS

Brad Melchiorre

melchiorre.plumbing@hotmail.com

0424 657 097

FOR ALL YOUR PLUMBING NEEDS!

Commercial | Residential | Maintenance

Renovations | Hot Water Systems

Servicing Cuballing and

surrounding towns.

PL8495 GF015227

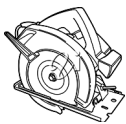

Cuballing Mens Shed



97 Alton Street, Cuballing

A secular, not for profit club for mens health and well being

Shed hours — 9 am till 12 noon every Tuesday

New Members Welcome

Do you have project you would like start

Need a hand to complete or start a project

The shed is well equipped with;

Power and hand tools for;

Wood work , carpentry

Metal work , welding

Mechanical, Spray painting, Black smithing

Tools and equipment to suit most task

Contact, **Keith** **0417 963 287**

Jeff **0467 035 937**



COMMUNITY NOTICES



For all of your Ag Chemical, Fertiliser & Farming Supplies

We stock:

- Farm & Hobby fencing supplies inc electric fencing & animal netting
- Stock/chicken feed
- Animal health
- Lick blocks & loose lick minerals
- Fire break chemicals

- Dog & cat food
- Redback work boots, Blundstone & Bogg gumboots & socks
- Lawn & garden fertilisers & chemicals
- Insect /household sprays & equipment

.....and so much more!

Shop where the locals shop!

Come in and see us at 55-59 Earl Street
Narrogin or call
08 9881 5133



3 stand
cradle
Fully
Insured

Wickepin based
All year round
bookings

Phone Mark
0447 774 149

Peter Rundle MLA
Member for Roe



Narrogin Office Ph: 9881 1225
83 Federal Street
Narrogin WA 6312

Esperance Office Ph: 9071 6555
107 Dempster Street
Esperance WA 6450

**DEPUTY LEADER OF
THE NATIONALS WA**

www.peterrundle.com.au
f PeterRundleRoe
E: peter.rundle@mp.wa.gov.au

COMMUNITY NOTICES

SLASHING AND FIRE BREAKS

Reasonable rates

Will travel

Contact

Peter Forrest

on

0427 811590

or 98811590

McDOUGALL

www.mcdougallweldments.com.au

Ph:08 9883 6020 Ben: 0400 942 408 Chris: 0420 276 039

sales@mcdougallweldments.com.au

- AG Repairs: Augers, Bins etc
- AG Restoration and Refurbishment
- Welding and Fabrication
- Sandblasting
- Industrial Paint
- Component overhaul
- Transportable sheep Yards
- Augers: 26' 42' 52' 62' + custom
- Seed and Super Bins



Agricultural and Industrial Equipment repairer and manufacturer
McDougall Weldments Cuballing

COMMUNITY NOTICES

HOTZ PLUMBING & GAS

For all your plumbing, gas & guttering
maintenance requirements.

Richard 0407 196 663

hotzplumbing@outlook.com

PL; 5344 GF; 6220 BF; 3017

ABN 71612966855

Fast, reliable & affordable
All work guaranteed



VALLEY AUTO ELECTRICAL



Jack Robinson

MRB 11849

Mobile auto electrician servicing Narrogin and surrounds.
Specialising in agricultural equipment, earth moving, trucks,
cars and more. We can come to you, offering on site solutions.

We offer services such as:

- Airconditioning maintenance and repair.
- Supply and install of accessories.
- Diagnostics and repairs.

Get in contact with Jack today to see what we can offer

Phone: 0473 411 366

Email: valleyautoelectrical@gmail.com

Facebook: Valley Auto Electrical

Website: valleyautoelectrical.com.au

Servicing the
Cuballing area for
20 years

- ◆ Bobcat
- ◆ 8 Tonne
Excavator
- ◆ Ditchwitch
- ◆ Post Hole
Digger
- ◆ Tip Truck

Dews Excavations

- House Pads
- Shed Pads
- Subsoil
Drains
- Septic
Tanks
- Leech Drains
- Trenching for Utility
Connections
- Drainage
- Yard Clean Ups
- Yellow Sand
- Gravel
- Bluemetal
- Cracker Dust
- Road Base



**Call Rob on
0428 836035**

COMMUNITY CALENDAR — June 2025

Sunday	1 st	Cuby K9 Club meet @ 9am Cuballing Rec Centre
Sunday	1 st	Cuballing & Popanyinning Transfer stations open 9-12pm
Monday	2 nd	Cuballing & Popanyinning Transfer stations open 9-12pm
Tuesday	3 rd	Men's Shed Meet @ Cuby Men's Shed 9am Alton street
Tuesday	3 rd	Cuballing Craft meet 10am @ Cuballing CWA
Tuesday	3 rd	Popanyinning Community Hub Opening 10am
Thursday	5 th	9 Ball Comp @ Cuballing Tavern 7pm
Saturday	7 th	Cuballing & Popanyinning Transfer stations open 9-12pm
Sunday	8 th	Cuby K9 Club meet @ 9am Cuballing Rec Centre
Sunday	8 th	Cuballing & Popanyinning Transfer stations open 9-12pm
Monday	9 th	Cuballing & Popanyinning Transfer stations open 9-12pm
Monday	9 th	Line Dancing 6pm @ Cuballing Agricultural Hall
Monday	9 th	Strength Class 9.30@ Cuballing Ag Hall \$5pp
Monday	9 th	Art Class 11am @ Cuballing CWA \$5pp
Tuesday	10 th	Men's Shed Meet @ Cuby Men's Shed 9am Alton street
Tuesday	10 th	Cuballing Craft meet 10am @ Cuballing CWA
Thursday	13 th	9 Ball Comp @ Cuballing Tavern 7pm
Saturday	14 th	Cuballing & Popanyinning Transfer stations open 9-12pm
Saturday	14 th	Triva Night @ Cuballing Tavern
Sunday	15 th	Cuby K9 Club meet @ 9am Cuballing Rec Centre
Sunday	15 th	Cuballing & Popanyinning Transfer stations open 9-12pm
Monday	16 th	Cuballing & Popanyinning Transfer stations open 9-12pm
Monday	16 th	Line Dancing 6pm @ Cuballing Agricultural Hall
Monday	16 th	Strength Class 9.30@ Cuballing Ag Hall \$5pp
Monday	16 th	Art Class 11am @ Cuballing CWA \$5pp
Tuesday	17 th	Men's Shed Meet @ Cuby Men's Shed 9am Alton Street
Tuesday	17 th	Cuballing Craft meet 10am @ Cuballing CWA
<u>Wednesday</u>	<u>18th</u>	<u>Shire of Cuballing Council Meeting 3pm @ Cuballing CWA Hall</u>
Thursday	19 th	9 Ball Comp @ Cuballing Tavern 7pm
Saturday	21 st	Cuballing & Popanyinning Transfer stations open 9-12pm
Sunday	22 nd	Popanyinning Markets 9—12pm Popanyinning Rail Reserve
Sunday	22 nd	Cuby K9 Club meet @ 9am Cuballing Rec Centre
Sunday	22 nd	Cuballing & Popanyinning Transfer stations open 9-12pm
Monday	23 rd	Cuballing & Popanyinning Transfer stations open 9-12pm
Monday	23 rd	Line Dancing 6pm @ Cuballing Agricultural Hall
Monday	23 rd	Strength Class 9.30@ Cuballing Ag Hall \$5pp
Monday	23 rd	Art Class 11am @ Cuballing CWA \$5pp
Tuesday	24 th	Men's Shed Meet @ Cuby Men's Shed 9am Alton street
Tuesday	24 th	Cuballing Craft meet 10am @ Cuballing CWA

COMMUNITY CALENDAR — June 2025

<u>Wednesday</u>	<u>25th</u>	<u>Popanyinning Progress Association AGM & General Meeting 6.30pm</u>
Thursday	26 th	9 Ball Comp @ Cuballing Tavern 7pm
Saturday	28 th	Cuballing & Popanyinning Transfer stations open 9-12pm
Sunday	29 th	Cuby K9 Club meet @ 9am Cuballing Rec Centre
Sunday	29 th	Cuballing & Popanyinning Transfer stations open 9-12pm
Monday	30 th	Cuballing & Popanyinning Transfer stations open 9-12pm
Monday	30 th	Line Dancing 6pm @ Cuballing Agricultural Hall
Monday	30 th	Strength Class 9.30@ Cuballing Ag Hall \$5pp
Monday	30 th	Art Class 11am @ Cuballing CWA \$5pp

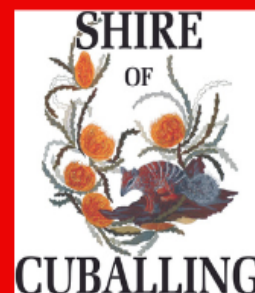

Please do not dispose of loose baling twine at the transfer stations.

Please bundle in bags, tie, then dispose.

The baling twine binds up the machines and causes breakdowns.